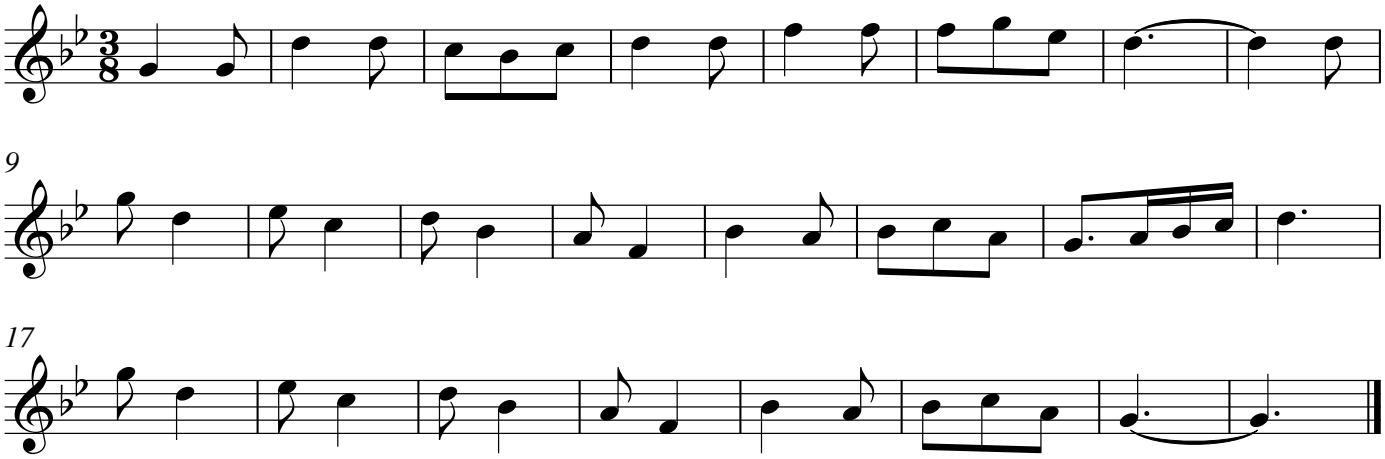Vira's Romanian Song