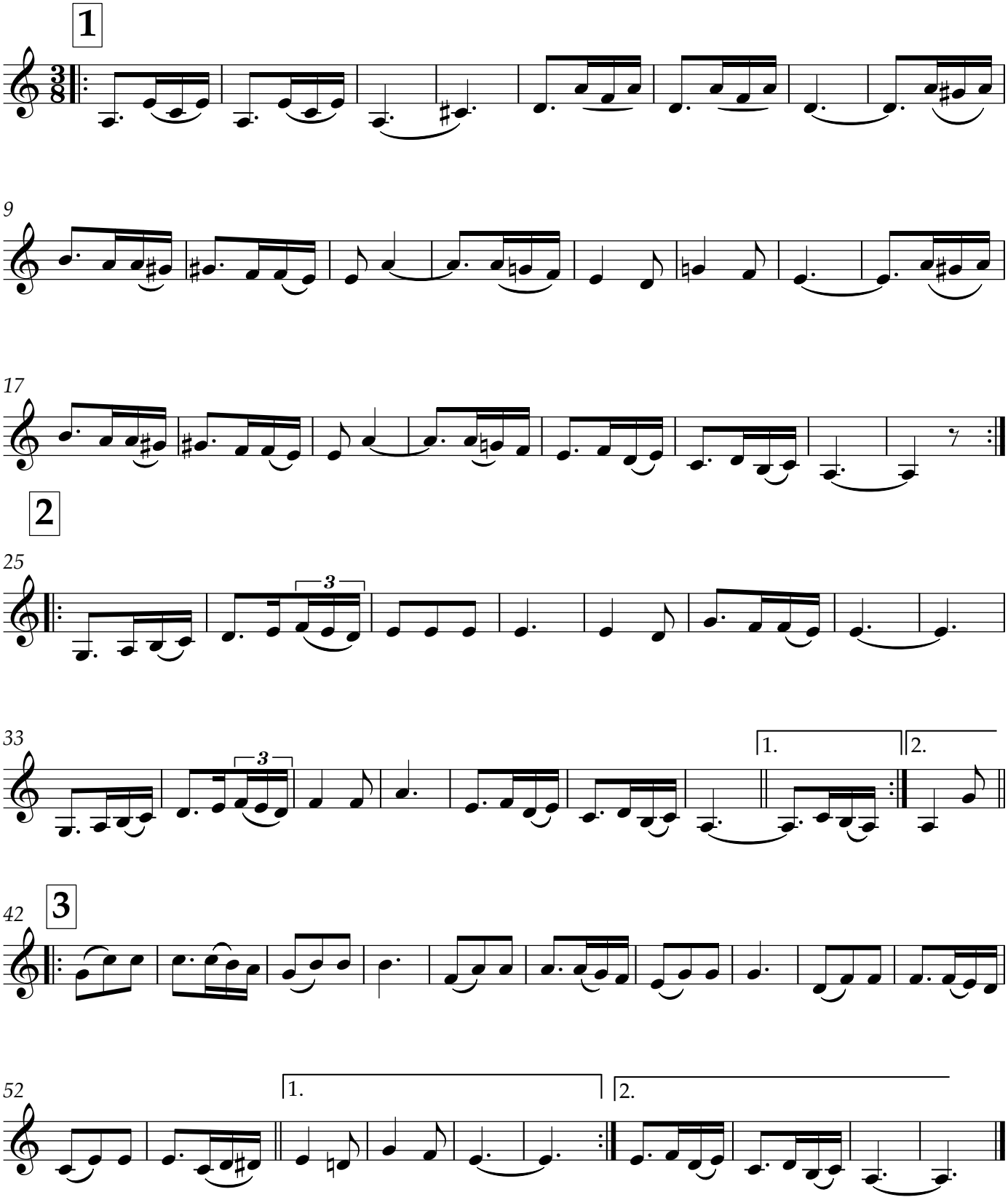Moldovan Hora