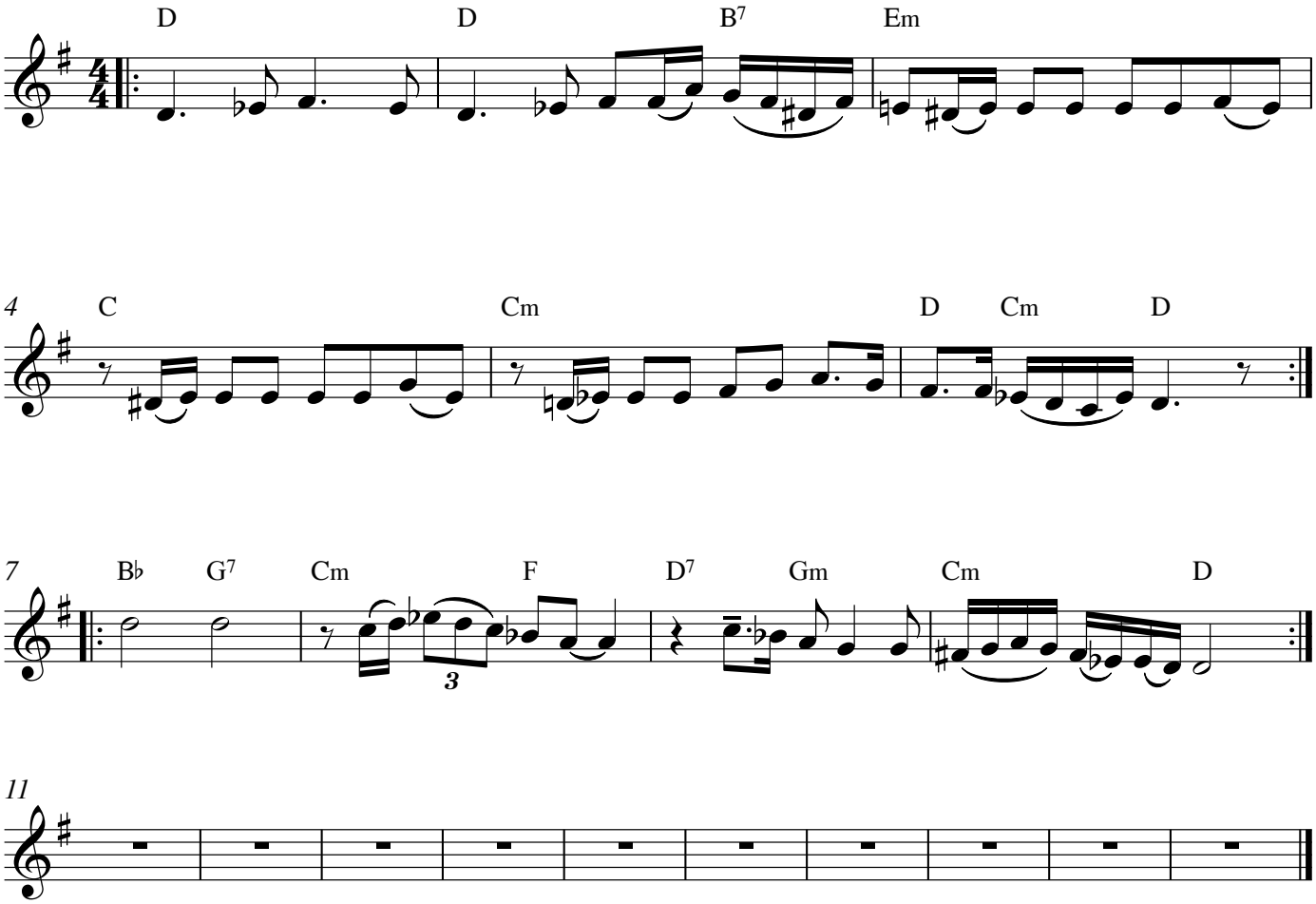Russian Klez Tune w/ Cool Chords